

# LOVE FOR SALE

AS RECORDED BY THE BUDDY RICH ORCHESTRA ON THE "BIG SWING FACE" CD

## TRUMPET 1

COMPOSED BY COLE PORTER  
ARRANGED BY PETE MYERS

UP SWING  $\text{♩} = 200$

8

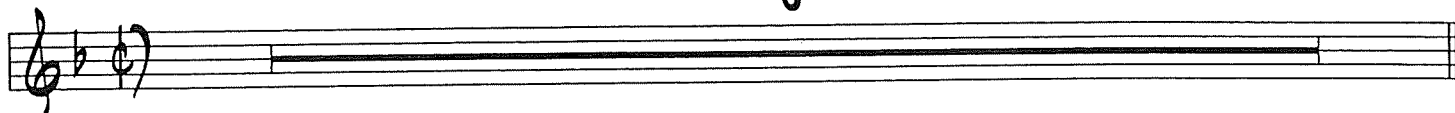

9

7

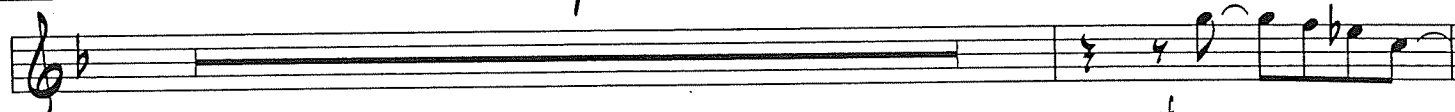

17

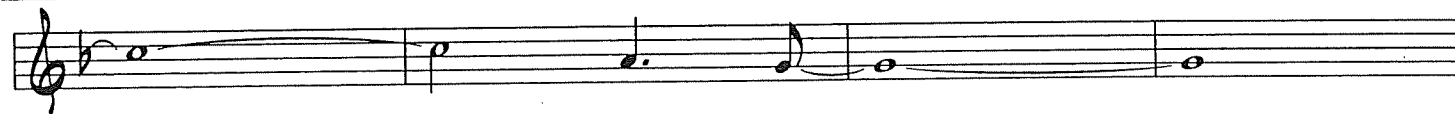

21

25

29

33

8

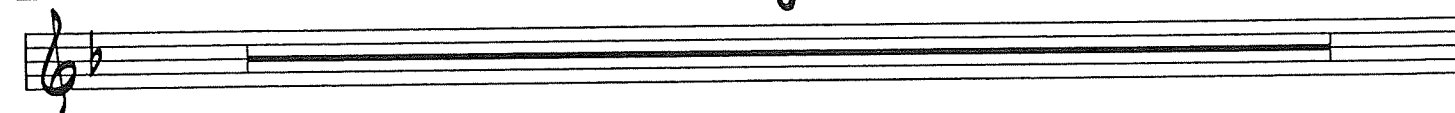

TURN PAGE

TRUMPET 1 - "LOVE FOR SALE" - PG - 2

41

45

49

55

57

61

65

69

77

85

TRUMPET 1 - "LOVE FOR SALE" - PG - 3

98

8

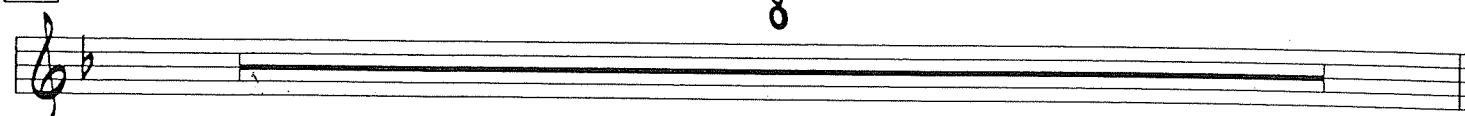

101

105

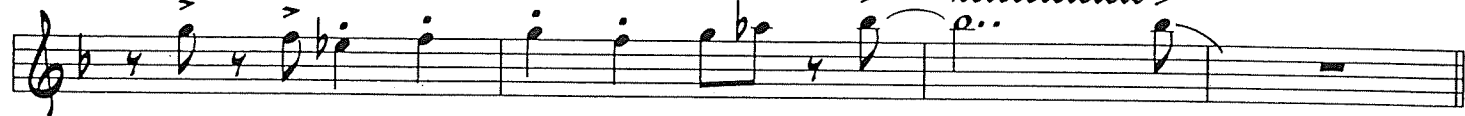

109

8

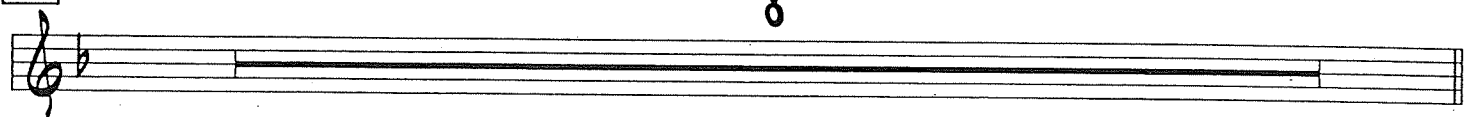

117

8

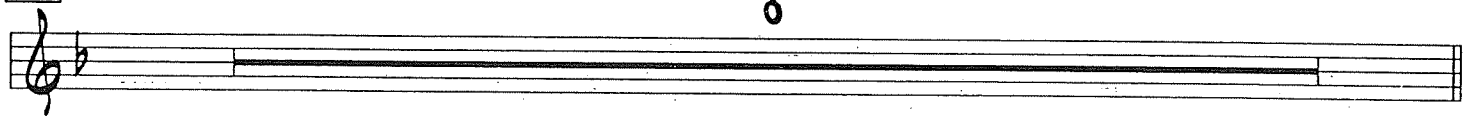

125

6

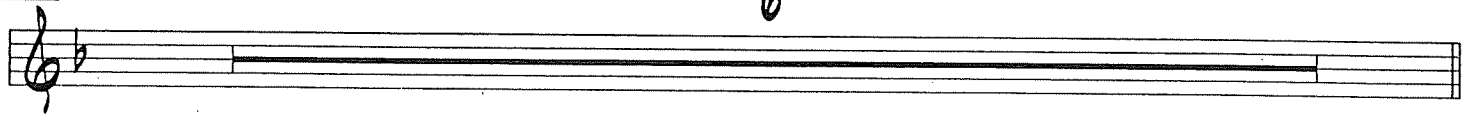

131

10

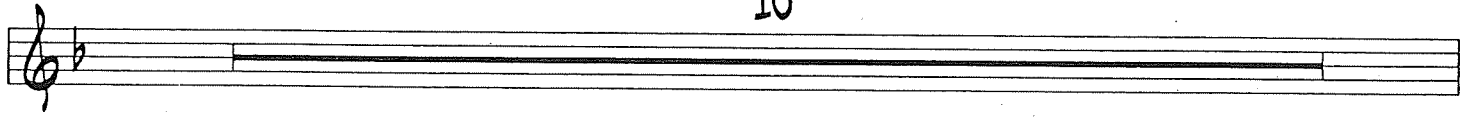

141

2

145

8

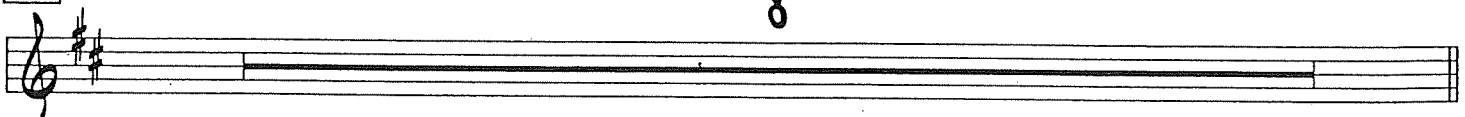

153

8

TURN PAGE

TRUMPET 1 - "LOVE FOR SALE" - PG - 4

161

CUE: UNISON

mp

165

PLAY

169

173

3

177

Unis.

mp

181

185

189

193

197

TRUMPET 1 - "LOVE FOR SALE" - pg - 5

(OPT. OCTAVE LOWER)

201

205

211

215

219

223

227

230
