

Master  
1

# L'ARLÉSIENNE

IV. Farandole.

GEORGES  
BIZET

Baß.

LD

Allegro deciso. (Tempo di marcia.) (♩ = 104.)

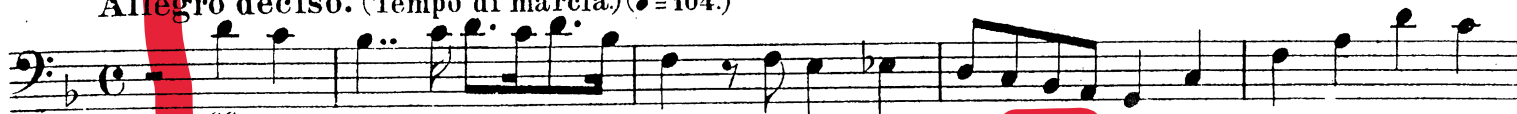

iv 2

Allegro vivo e deciso.

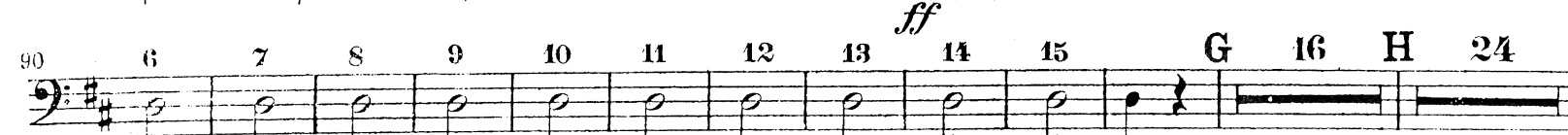
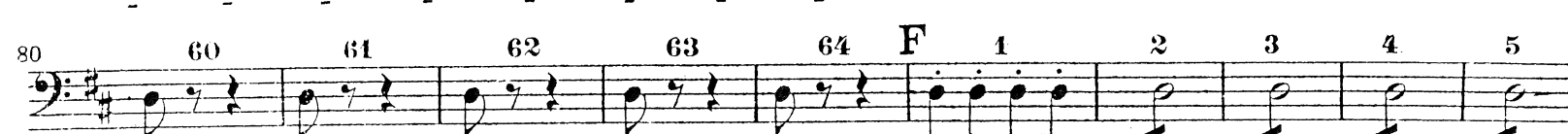
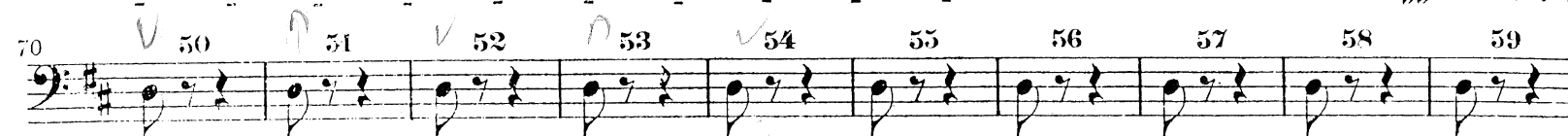
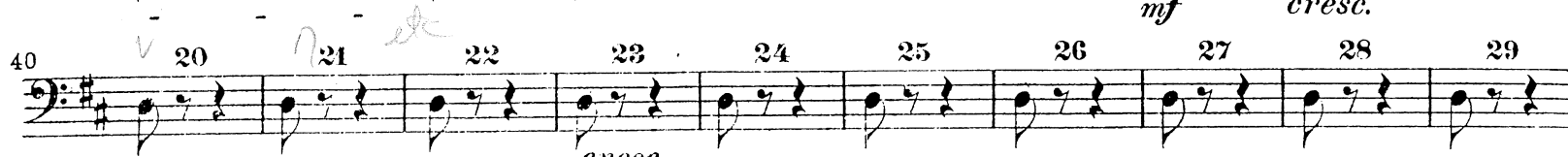

EDWIN F. KALMUS & CO., INC.

Publishers of Music  
Boca Raton, Florida

Baß.

141 I Fl. 5 Oboe od. Klar. 6 7 8 9 10

153 pizz. K 2 2 arco  
cresc. sempre cresc. cresc.

165 L ff

174 M 1 2 3 4 5 6 7 8  
fff

182 9 10 11 12 13 14 15 16

190 N 17 18 19 20 21 22 23 24

198 25 26 27 28 29 30 31 32

206 O 33 34 35 36 37 38 39 40  
ffff

214 41 42 43 44 45 46 47 48

222 P 19

230 1 2 3 4 5 6 7 8

238

1/6

Bass

Master

Les Patimeurs

PROPERTY OF  
LANSHIRE SYMPHONY

E. Waldteufel

The Skater  
Waltz

Andante in G

V.S.

Bass

2.

no 3 C

*p* *cresc poco*

*a poco* *cresc*

*p* *dim* *pizz*

*arco* *p* *pizz* *arco* *f*

no 4 D

*mf* *cresc*

*f* *Fine*

*f* *D.S. al Fine*

Coda

*f* *Risoluto* *pizz*

Cello

*arco* *p*

*p*

*arco* *cresc* *f* *pizz*

Bass.

arco  
f  
pizz  
p

arco  
f  
p

Grandioso  
f  
cresc

(13)

1 Master

# MARCH OF THE TOYS

from

Bass.

## "Babes in Toyland"

Victor Herbert.

Arr. by Otto Langey.

All<sup>o</sup> molto mod<sup>o</sup>

Bass.

14

Dr. *f*

*p molto cresc.*

Cello *p cresc.*

*sfz* *ff* *f* *Grandioso.* *fff*

*sfz*

*sfz*

*fff*

Dr. *f*

Dr. *mf* *pizz.* *dim.* *dim.* Cello *p*

*pp* Dr. *dim.* *ppp* *ppp* Cello *pizz.*